



SAMPLE Remodel

Project Address



Preliminary Exhibit Package

Rainier Custom Homes Contracting Services

451 SW 10th St. Suite 105

Renton, Washington 98057



451 SW 10th St. Suite 105
Renton, Washington 98057
Tel: 360.802.0981

Project: SAMPLE Remodel
04.07.23

Rainier Custom Homes Specifications

TABLE OF CONTENTS

Exhibit 1

Plumbing and Bath Hardware Specification

Plumbing Specification
Manufacture Tear Sheets

Exhibit 2

Electrical Specification/Layout

Electrical Specification
Decorative Lighting Specification
Manufacture Tear Sheets
Electrical Drawings and Details

Exhibit 3

Appliances Selections

Appliance Specifications
Manufacture Tear Sheets

Exhibit 4

Fireplace Selection

Fireplace Specification
Manufacture Tear Sheets
Fireplace Drawings and Details

Exhibit 5

Cabinet Design

Cabinet Specification
Cabinet Drawings and Details

Exhibit 6

Surface Specification

Surface Specification

Exhibit 7

Interior/Exterior Door Selections

Door Specification

Door Visuals

Exhibit 8

Millwork Specification

Millwork Specification

Exhibit 9

Paint/Stain and Finishes

Paint Specification

Exhibit 10

Hardware Selections

Bathroom Hardware

Cabinet Hardware

Door Hardware

Exhibit 11

Exterior Materials Selections

Exterior Materials Specifications



SAMPLE Remodel

04.07.23

Exhibit 1: Plumbing and Bath Hardware Specification

Design Selection

Plans/Elevations/Images Scaled to fit page

Note: Actual Site Conditions Will Vary

Rainier Custom Homes

451 SE 10th ST Ste. 105, Renton Washington 98005

360.802.0981

www.rainiercustomhomes.com

SAMPLE Remodel

Project Address
04.07.23

Plumbing Fixture Selections

Location	Description	Vendor	Style	Item #	Finish	Size
<i>Kitchen</i>						
Main Sink Faucet	Single Handle Pull Down	Brizo	Litze	6306LF-BLGL	Matte Black/Luxe Gold	14.125" H, 8.875" D
Instant Hot Faucet	Single Hole Instant Hot	Brizo	Litze	61363LF-H-BLGL	Matte Black/Luxe Gold	9" H, 5" D
Instand Hot Tank		InSinkErator		HWT300-F2000S		
Leak Detection Unit	Safety Valve	Waterstone		AS-414		
Main Sink	Undermount Single Basin	Blanco	Precis	522414	White	9.20" H, 18" W, 24" D
Sink Drain Cover		Blanco		441091	White	
Soap Dispenser	13 oz Capacity	Brizo		RP79275BL	Matte Black	2.75" H, 3.125" D
Island Sink Faucet	Single Handle Pull Down	Brizo	Litze	6306LF-BLGL	Matte Black/Luxe Gold	14.125" H, 8.875" D
Island Sink	Undermount Single Basin	Blanco	Grandis	442954	White	10" H, 33" W, 22" D
Sink Drain Cover		Blanco		441091	White	
Soap Dispenser	13 oz Capacity	Brizo		RP79275BL	Matte Black	2.75" H, 3.125" D
<i>Laundry Room</i>						
Faucet	Single hole	Delta	Essa	9113-DST	Chrome	14.5" H, 6.625" D
Sink	Undermount Single Basin	Kraus		KHU101-24L	Stainless Steel	12" H, 24" W, 18.5" D
<i>Downstairs Bath</i>						
Shower Trim	Controler w/ Diverter	Delta	Trinsic	T24959	Champagne Bronze	6.625" H, 11.6875" D
Shower Valve	Rough-in Valve	Delta		R22000		
Shower Head	3 Spray Setting	Delta	Universal	52688	Champagne Bronze	7.6875" H, 3.4375" D
Shower Arm		Delta	Emerge	58820	Champagne Bronze	34.0625" H, 15" D
Hand Shower	Single Function	Delta	Trinsic	RP73384	Champagne Bronze	8.25" H
Shower Hose	Hose Assembly	Delta		RP40664	Champagne Bronze	59" L
Toilet	Two Piece Elongated	Americian Std	Edgemere	204BA.200	White	31.125"H, 28.1875"D

Toilet Seat	Slow Close	American Std	Cadet	5345.110	White	
Sink Facet	Widespread	Delta	Dorval	3556-MPU-DST	Champagne Bronze	6.5625" H, 5.25"D
<i>Upstairs Bath #1</i>						
Shower Trim	Controler w/ Diverter	Delta	Trinsic	T24959	Brilliance Stainless	6.625" H, 11.6875" D
Shower Valve	Rough-in Valve	Delta		R22000	Brilliance Stainless	
Shower Head	3 Spray Setting	Delta	Universal	52688	Brilliance Stainless	7.6875" H, 3.4375" D
Shower Arm		Delta	Emerge	58820	Brilliance Stainless	34.0625" H, 15" D
Hand Shower	Single Function	Delta	Trinsic	RP73384	Brilliance Stainless	8.25" H
Shower Hose	Hose Assembly	Delta		RP40664	Brilliance Stainless	59" L
Faucet	Single Hole	Delta	Dorval	556-LPU-DST	Brilliance Stainless	7.6875" H, 6.1875" D
Sink	Undermount	Sig. Hardware	Myers	949141	White	8.25" H, 21" W, 15" D
<i>Upstairs Bath #2</i>						
Shower Trim	Head, control, tub combo	Sig. Hardware	Provincetown	948673	Matte Black	
Bathtub	Alcove	Sig. Hardware	Sitka	948062-L	White	21.25" H, 60"W, 30"D
Tub Drain		Sig. Hardware		948044	Matte Black	
Faucet	Single Hole	Sig. Hardware	Provincetown	948579	Matte Black	7.25" H, 4.5" D
Sink	Undermount	Sig. Hardware	Myers	949141	White	8.25" H, 21" W, 15" D

SAMPLE Remodel

Project Address

Revised 04.07.23

Kitchen

Main Sink Faucet

Brizo Litze

Specification:

Finish: Matte Black/Luxe Gold

Description: Single Handle Pull Down

Size: 14.125" H, 8.875" D

Item #: 6306LF-BLGL



Instant Hot Faucet

Brizo Litze

Specification:

Finish: Matte Black/Luxe Gold

Description: Single Hole Instant Hot

Size: 9" H, 5" D

Item #: 61363LF-H-BLGL



Main Sink

Blanco Precis

Specification:

Finish: White

Description: Undermount Single Basin

Size: 9.20" H, 18" W, 24" D

Item #: 522414



Sink Drain Cover

Blanco

Specification:

Finish: White

Description:

Size:

Item #: 441091



Soap Dispenser

Brizo

Specification:

Finish: Matte Black

Description: 13 oz Capacity

Size: 2.75" H, 3.125" D

Item #: RP79275BL



Island Sink Faucet

Brizo Litze

Specification:

Finish: Matte Black/Luxe Gold

Description: Single Handle Pull Down

Size: 14.125" H, 8.875" D

Item #: 6306LF-BLGL



Island Sink

Blanco Grandis

Specification:

Finish: White

Description: Undermount Single Basin

Size: 10" H, 33" W, 22" D

Item #: 442954



Sink Drain Cover

Blanco

Specification:

Finish: White

Description:

Size:

Item #: 441091



Soap Dispenser

Brizo

Specification:

Finish: Matte Black

Description: 13 oz Capacity

Size: 2.75" H, 3.125" D

Item #: RP79275BL



Laundry Room

Faucet

Delta Essa

Specification:

Finish: Chrome

Description: Single Hole

Size: 14.5" H, 6.625" D

Item #: 9113-DST



Sink

Kraus

Specification:

Finish: Stainless Steel

Description: Undermount Single Basin

Size: 12" H, 24" W, 18.5" D

Item #: KHU101-24L



Downstairs Bath

Shower Trim

Delta Trinsic

Specification:

Finish: Champagne Bronze

Description: Controller w/ Diverter

Size: 6.625" H, 11.6875" D

Item #: T24959



Shower Head

Delta Universal

Specification:

Finish: Champagne Bronze

Description: 3 Spray Setting

Size: 7.6875" H, 3.4375" D

Item #: 52688



Shower Arm

Delta Emerge

Specification:

Finish: Champagne Bronze

Description:

Size: 34.0625" H, 15" D

Item #: 58820



Hand Shower

Delta Trinsic

Specification:

Finish: Champagne Bronze

Description: Single Function

Size: 8.25" H

Item #: RP73384



Shower Hose

Delta

Specification:

Finish: Champagne Bronze

Description: Hose Assembly

Size: 59" L

Item #: RP40664



Toilet

American Standard Edgemere

Specification:

Finish: White

Description: Two Piece Elongated

Size: 31.125"H, 28.1875"D

Item #: 204BA.200



Toilet Seat

American Standard Cadet

Specification:

Finish: White

Description: Soft Close

Size:

Item #: 5345.110



Sink Faucet

Delta Dorval

Specification:

Finish: Champagne Bronze

Description: Widespread

Size: 6.5625" H, 5.25"D

Item #: 3556-MPU-DST



Upstairs Bath #1

Shower Trim

Delta Trinsic

Specification:

Finish: Brilliance Stainless

Description: Controller w/ Diverter

Size: 6.625" H, 11.6875" D

Item #: T24959



Shower Head

Delta Universal

Specification:

Finish: Brilliance Stainless

Description: 3 Spray Setting

Size: 7.6875" H, 3.4375" D

Item #: 52688



Shower Arm

Delta Emerge

Specification:

Finish: Brilliance Stainless

Description:

Size: 34.0625" H, 15" D

Item #: 58820



Hand Shower

Delta Trinsic

Specification:

Finish: Brilliance Stainless

Description: Single Function

Size: 8.25" H

Item #: RP73384



Shower Hose

Delta

Specification:

Finish: Brilliance Stainless

Description: Hose Assembly

Size: 59" L

Item #: RP40664



Faucet

Delta Dorval

Specification:

Finish: Brilliance Stainless

Description: Single Hole

Size: 7.6875" H, 6.1875" D

Item #: 556-LPU-DST



Sink

Signature Hardware Myers

Specification:

Finish: White

Description: Undermount

Size: 8.25" H, 21" W, 15" D

Item #: 949141



Upstairs Bath #2

Shower Trim

Signature Hardware Provincetown

Specification:

Finish: Matte Black

Description: Head, control, tub combo

Size:

Item #: 948673

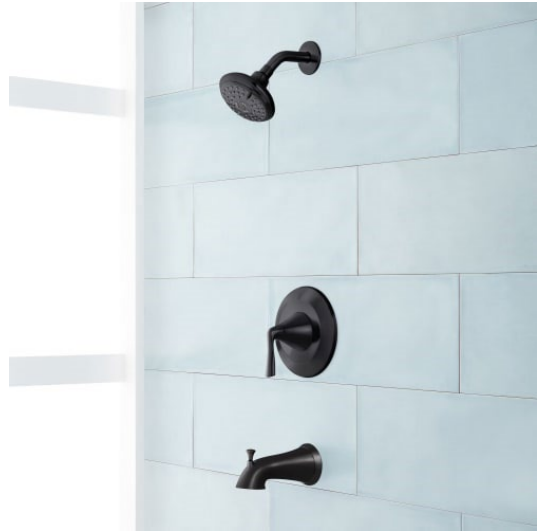

Bathtub

Signature Hardware Sitka

Specification:

Finish: White

Description: Alcove

Size: 21.25" H, 60"W, 30"D

Item #: 948062-L



Tub Drain

Signature Hardware

Specification:

Finish: Matte Black

Description:

Size:

Item #: 948044



Faucet

Signature Hardware Provincetown

Specification:

Finish: Matte Black

Description: Single Hole

Size: 7.25" H, 4.5" D

Item #: 948579



Sink

Signature Hardware Myers

Specification:

Finish: White

Description: Undermount

Size: 8.25" H, 21" W, 15" D

Item #: 949141





SAMPLE Remodel

04.07.23

Exhibit 2: Electrical Specification/Layout

Design Selection

Plans/Elevations/Images Scaled to fit page

Note: Actual Site Conditions Will Vary

Rainier Custom Homes

451 SE 10th ST Ste. 105, Renton Washington 98005

360.802.0981

www.rainiercustomhomes.com

SAMPLE Remodel

Project Address
04.07.23

Lighting Fixture Selections

Location	Description	Vendor	Style	Item #	Finish	Size
<i>Kitchen</i>						
<i>Family Room</i>						
<i>Downstairs Bath</i>						
<i>Upstairs Bath #1</i>						
<i>Upstairs Bath #2</i>						



SAMPLE Remodel

04.07.23

Exhibit 3: Appliances Selections

Design Selection

Plans/Elevations/Images Scaled to fit page

Note: Actual Site Conditions Will Vary

Rainier Custom Homes

451 SE 10th ST Ste. 105, Renton Washington 98005

360.802.0981

www.rainiercustomhomes.com

SAMPLE Remodel

Project Address
04.07.23

Appliance Selections

Location	Description	Vendor	Item #	Finish	Size
<i>Kitchen</i>					
Wall Oven	Double Electric Oven	Café	CTD90DM2N	Platinum Glass	53" H, 30" W, 25" D
Microwave	Drawer Microwave	Sharp	KB6524P	Stainless Steel	16" H, 24" W, 27" D
Dishwasher	Built-In	Bosch	SHXM4AYN	Sainless Steel	24" W
DW Water Supply	Water Supply Line	ProFlo	PFXD6C60ET	Stainless Steel	60"
Range Hood	600 CFP Wall Mount	Fisher & Paykel	HC36PHTX1 N	Stainless Steel	54" H, 36" W, 19.69" D
* Cooktop		Fisher & Paykel	CDV2-365HNN		
* Refridgerator		Sub Zero	BI-42UFD/S/PH		
<i>Laundry Room</i>					
Dryer		Whirlpool	WED6620H	White	
Dryer Cord	30 AMP Dryer Cord		PRD100304		
Duct Kit	Aluminum Duct Kit	Deflecto	F0405MSX30		
Stacking Kit	Stacking Kit	Whirlpool	W10869845		
* Washer		Whirlpool	WFW5620HW1		

*Use existing appliances



SAMPLE Remodel

04.07.23

Exhibit 4: Fireplace Selection

Design Selection

Plans/Elevations/Images Scaled to fit page

Note: Actual Site Conditions Will Vary

Rainier Custom Homes

451 SE 10th ST Ste. 105, Renton Washington 98005

360.802.0981

www.rainiercustomhomes.com

SAMPLE Remodel

Project Address
04.07.23

Fireplace Selections

Location	Description	Vendor	Style	Item #	Size
<i>Family Room</i>					
Family Room	Reflexctive black glass background, virtually invisible anti-reflective glass, 7 premium fiber logs, LED ember bed lighting, Folio firescreen front in black,	Heat N Glo	Folio Black	8000CLX	RO – 49” W, 22” D, 42-1/8” W
Mantel	Unfinished Pine to be stained on-site to color match bookshelf cabinets	MantelsDirect	Vail	Vail-60-UN	60” W, 8” D, 4” T
Masonry Veneer	***Lay style yet to be determined (ledge, square & recs, random, big face random)	Glacier Stone	Glacier Mountain	Thin Veneer	Various





SAMPLE Remodel

04.07.23

Exhibit 5: Cabinet Design

Design Selection

Plans/Elevations/Images Scaled to fit page

Note: Actual Site Conditions Will Vary

Rainier Custom Homes

451 SE 10th ST Ste. 105, Renton Washington 98005

360.802.0981

www.rainiercustomhomes.com



Note: This drawing is an artistic interpretation of the general appearance of the design. It is not meant to be an exact rendition.



Designed: 3/1/2023
Printed: 3/2/2023

Kitchen

All

Drawing #: 1

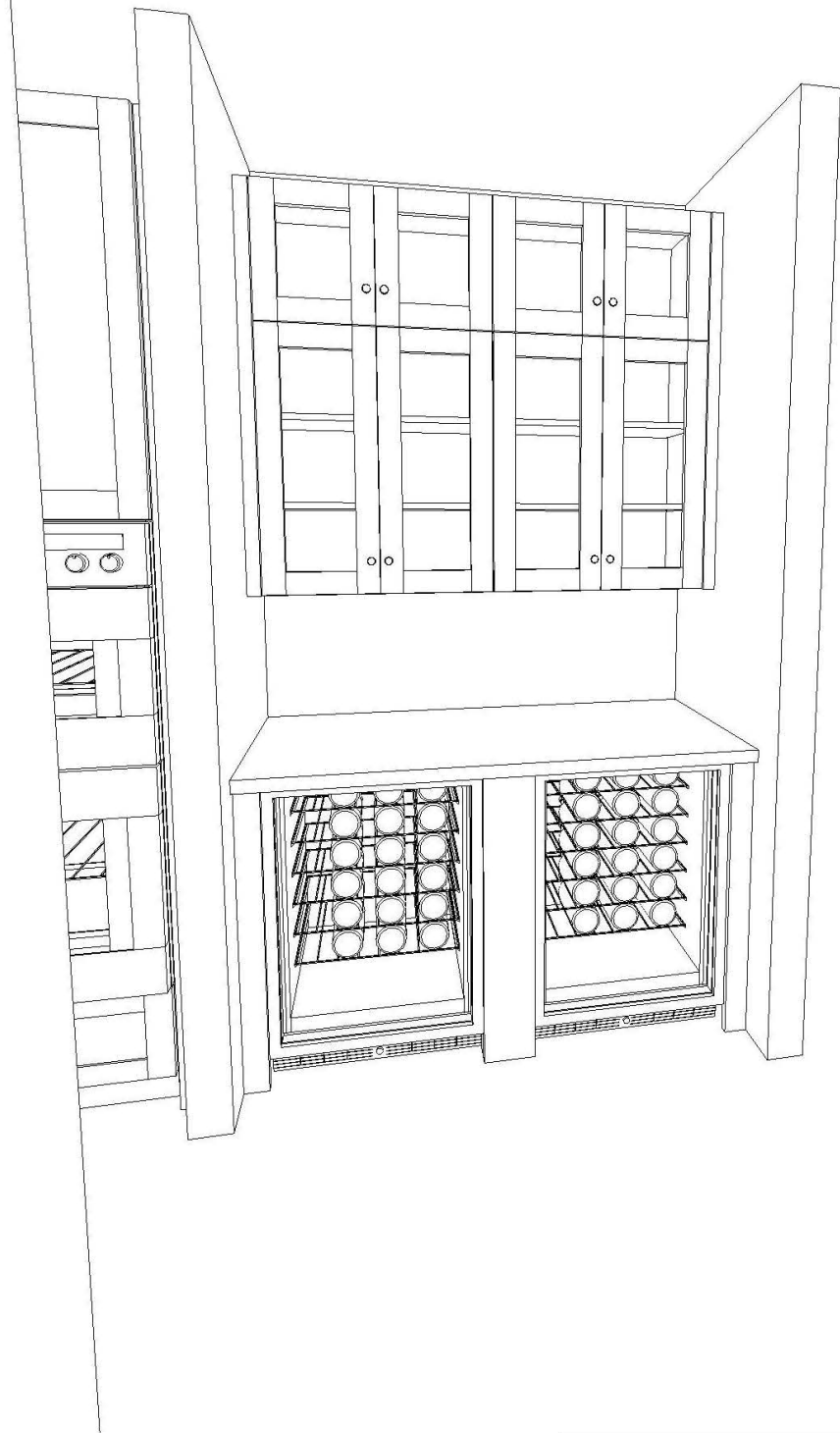

Note: This drawing is an artistic interpretation of the general appearance of the design. It is not meant to be an exact rendition.



Designed: 3/1/2023
Printed: 3/1/2023

Kitchen

All

Drawing #: 1



Note: This drawing is an artistic interpretation of the general appearance of the design. It is not meant to be an exact rendition.



Designed: 3/1/2023
Printed: 3/1/2023

Kitchen

All

Drawing #: 1



Note: This drawing is an artistic interpretation of the general appearance of the design. It is not meant to be an exact rendition.



Designed: 3/1/2023
Printed: 3/1/2023

Kitchen

All

Drawing #: 1



Note: This drawing is an artistic interpretation of the general appearance of the design. It is not meant to be an exact rendition.



Designed: 3/1/2023
Printed: 3/1/2023

Kitchen

All

Drawing #: 1



Note: This drawing is an artistic interpretation of the general appearance of the design. It is not meant to be an exact rendition.



Designed: 3/1/2023
Printed: 3/2/2023

Kitchen

All

Drawing #: 1

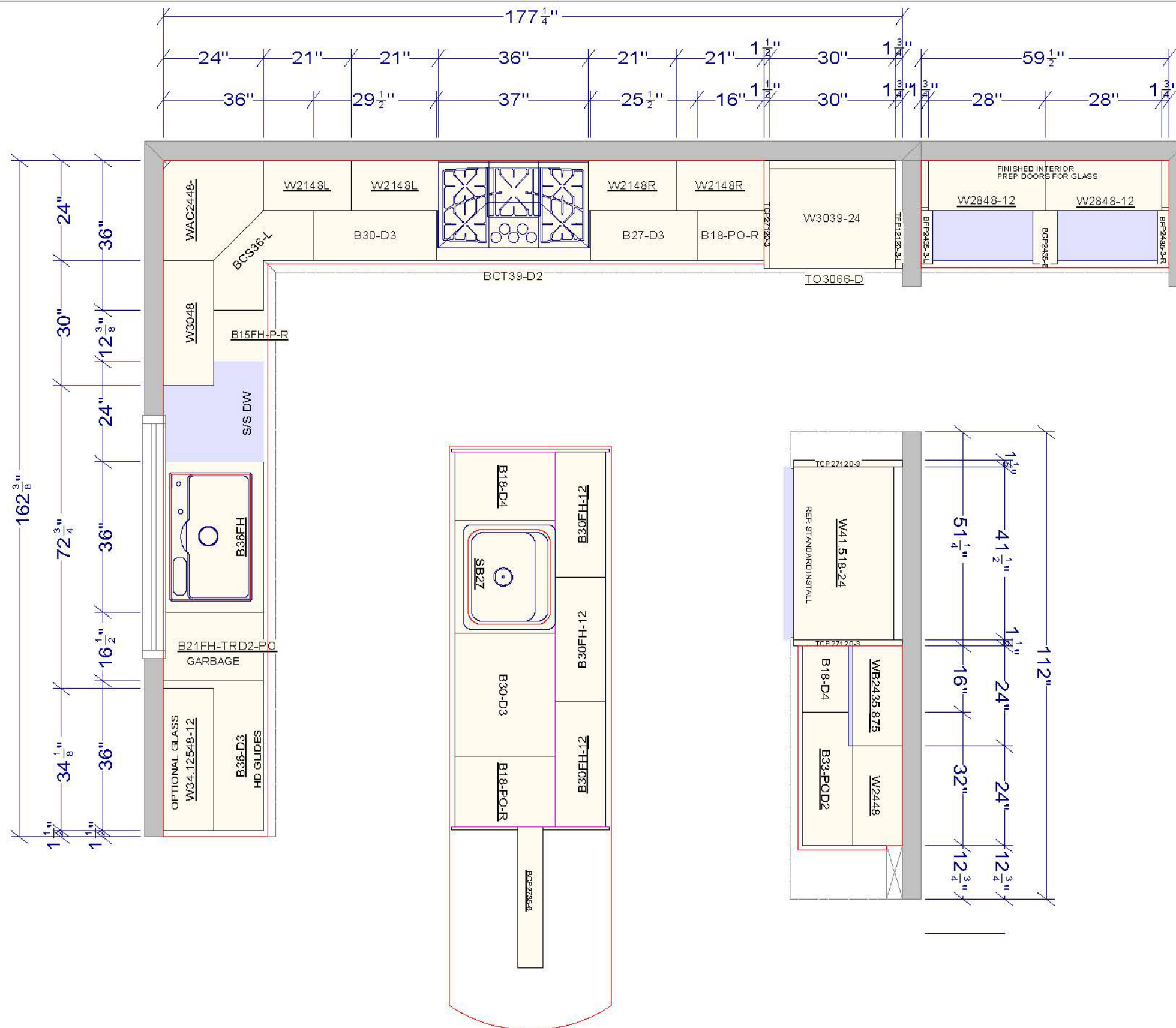

All dimensions size designations given are subject to verification on job site and adjustment to fit job conditions.



This is an original design and must not be released or copied unless applicable fee has been paid or job order placed.

Designed: 3/1/2023
Printed: 3/1/2023

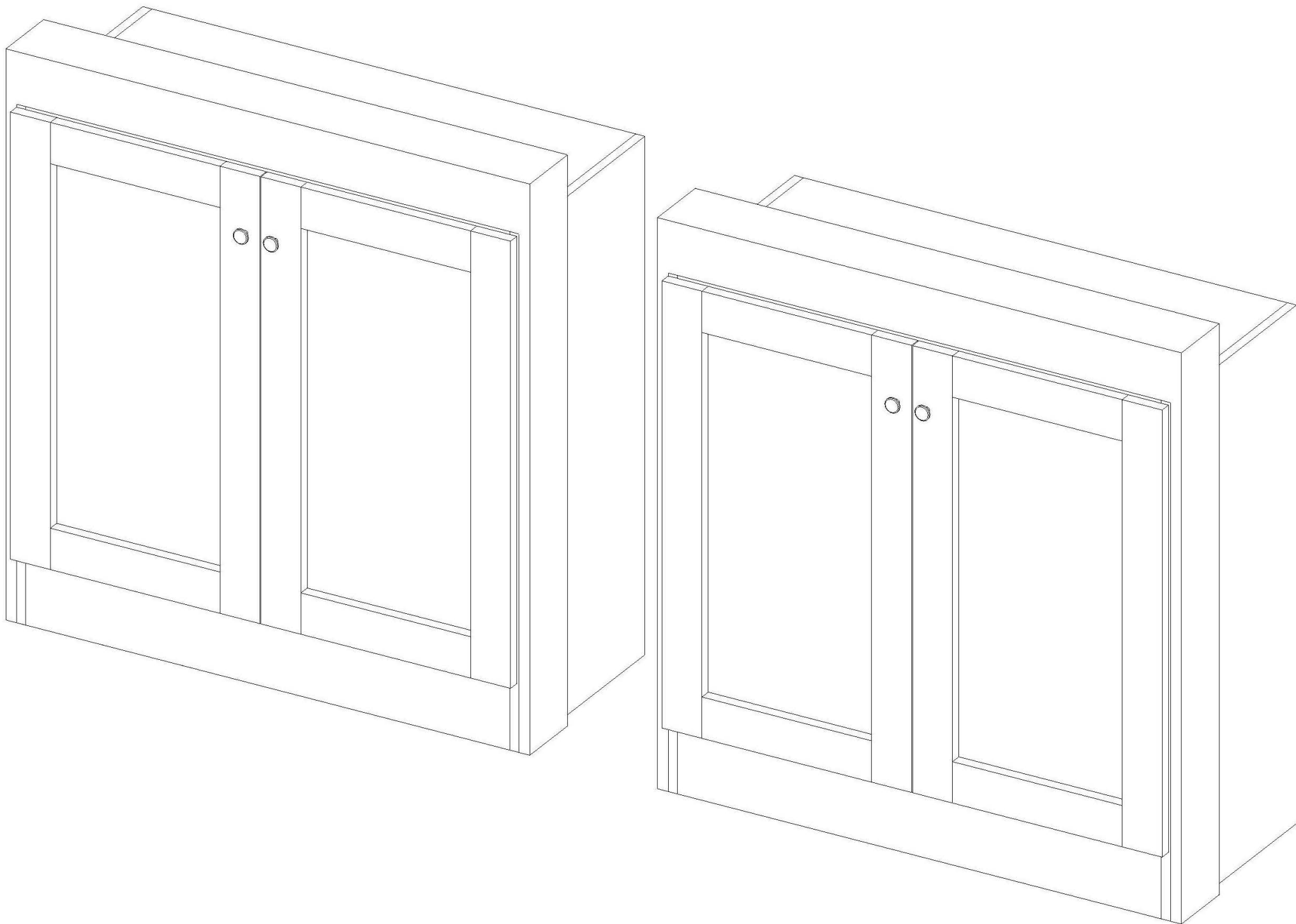

Note: This drawing is an artistic interpretation of the general appearance of the design. It is not meant to be an exact rendition.



Designed: 3/1/2023
Printed: 3/1/2023

FINISHED INTERIOR
DOOR PREP FOR GLASS

B36FH

FINISHED INTERIOR
DOOR PREP FOR GLASS

B36FH

DINING ROOM BUILT INS

All dimensions & size designations given are subject to verification on job site and adjustment to fit job conditions.

2020

This is an original design and must not be released or copied unless applicable fee has been paid or job order placed.

Designed: 3/1/2023
Printed: 3/1/2023

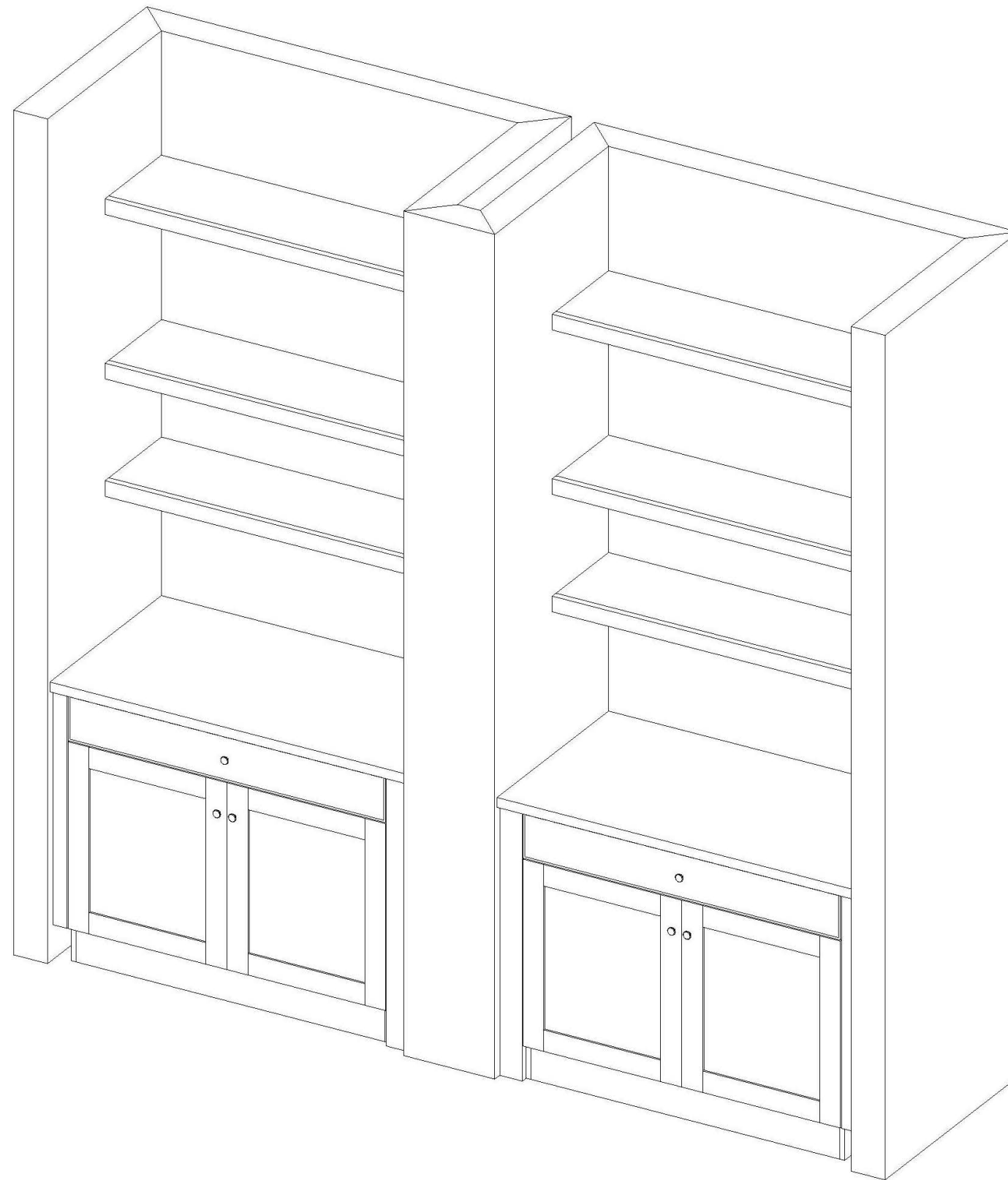

Note: This drawing is an artistic interpretation of the general appearance of the design. It is not meant to be an exact rendition.

2020

Designed: 3/1/2023
Printed: 3/1/2023

Fireplace

All

Drawing #: 1

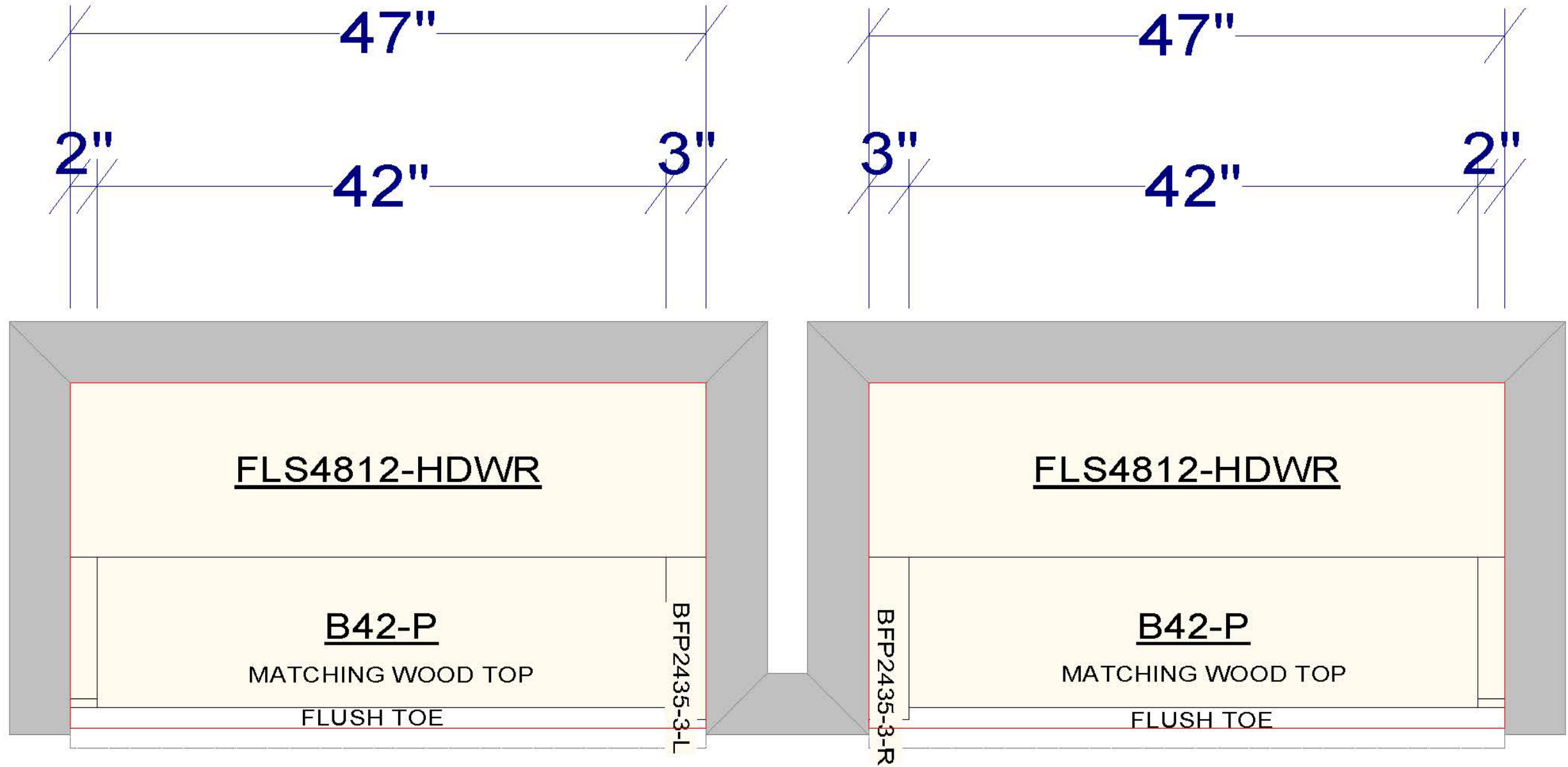

FIREPLACE BUILT INS

All dimensions size designations given are subject to verification on job site and adjustment to fit job conditions.



This is an original design and must not be released or copied unless applicable fee has been paid or job order placed.

Designed: 3/1/2023
Printed: 3/1/2023

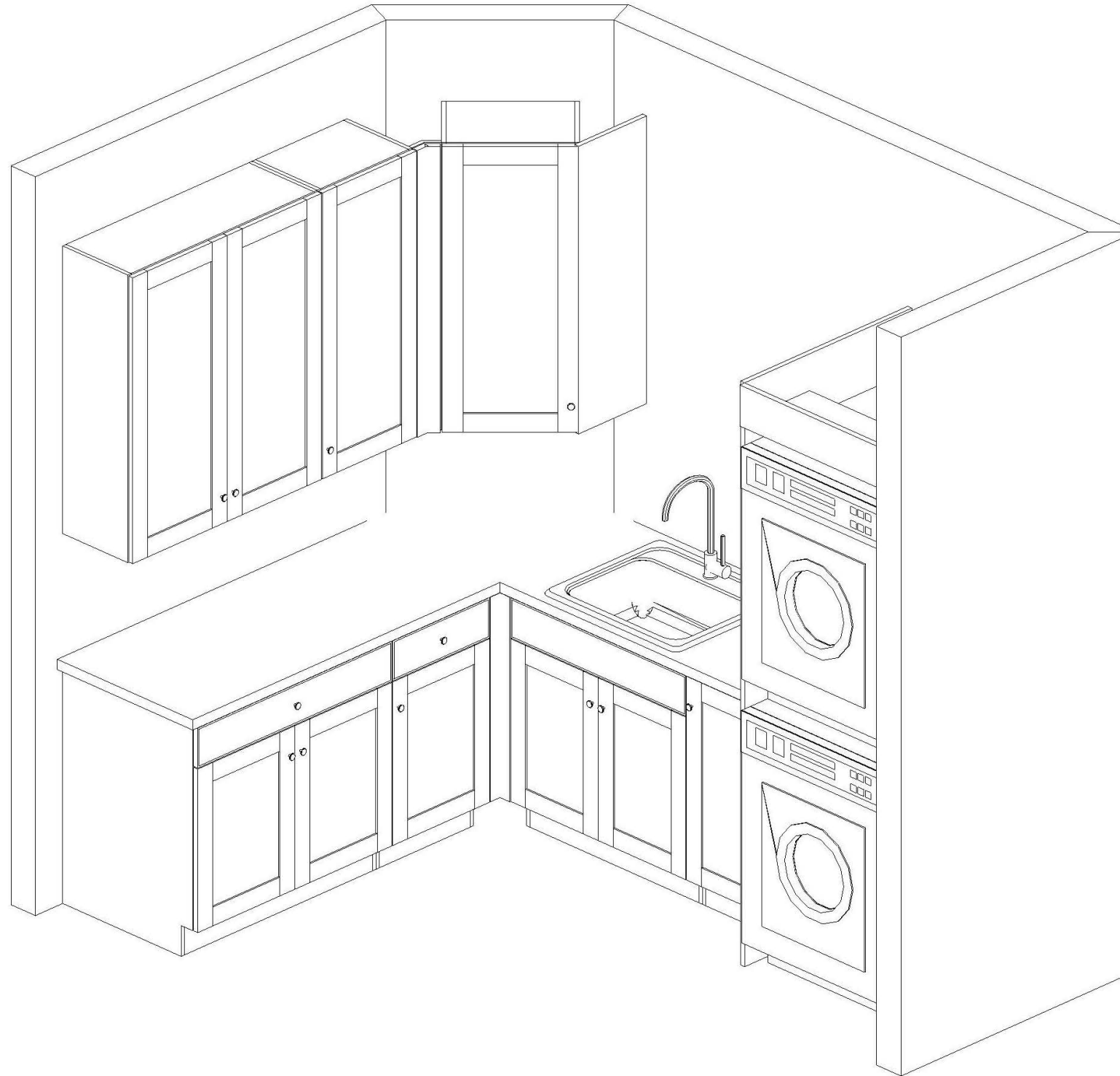

Note: This drawing is an artistic interpretation of the general appearance of the design. It is not meant to be an exact rendition.



Designed: 3/2/2023
Printed: 3/2/2023

Laundry

All

Drawing #: 1

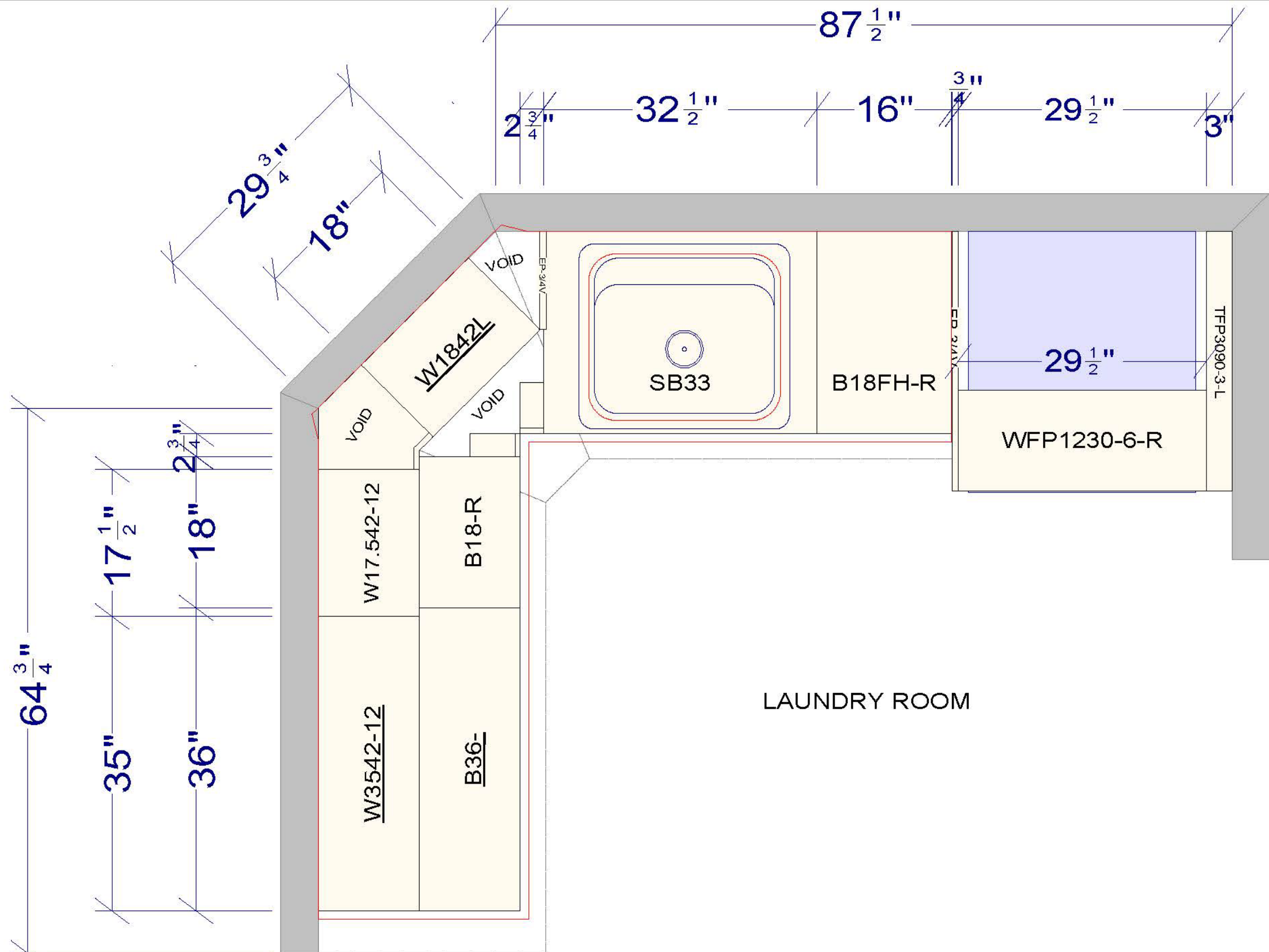

LAUNDRY ROOM

All dimensions size designations given are subject to verification on job site and adjustment to fit job conditions.



This is an original design and must not be released or copied unless applicable fee has been paid or job order placed.

Designed: 3/2/2023
 Printed: 3/2/2023

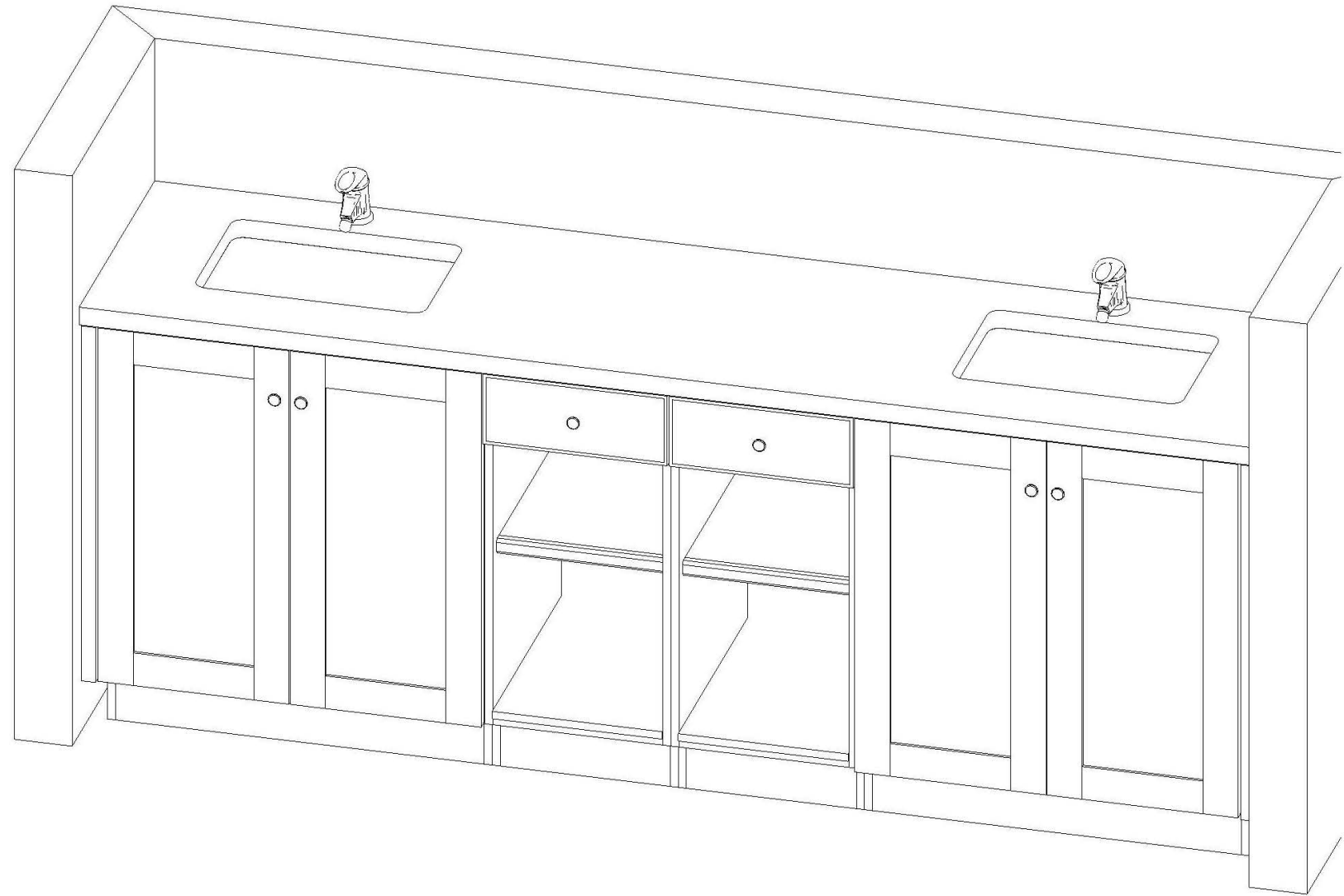
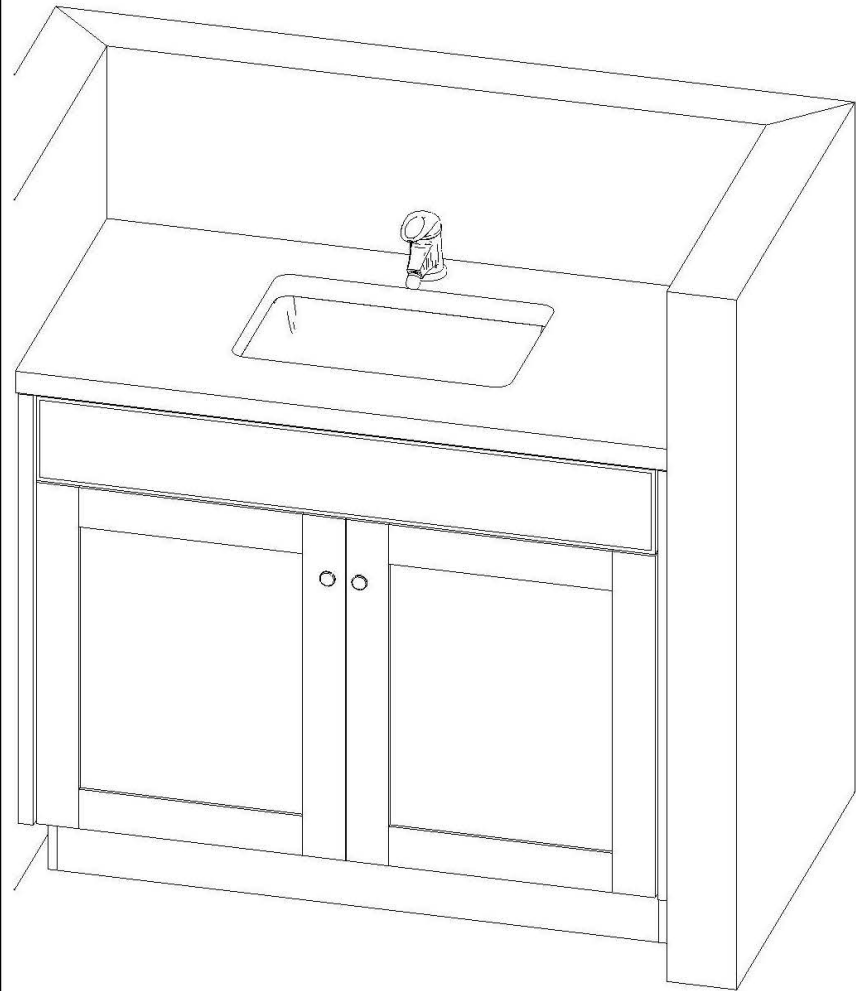

Note: This drawing is an artistic interpretation of the general appearance of the design. It is not meant to be an exact rendition.

2020

Designed: 3/2/2023
Printed: 3/2/2023

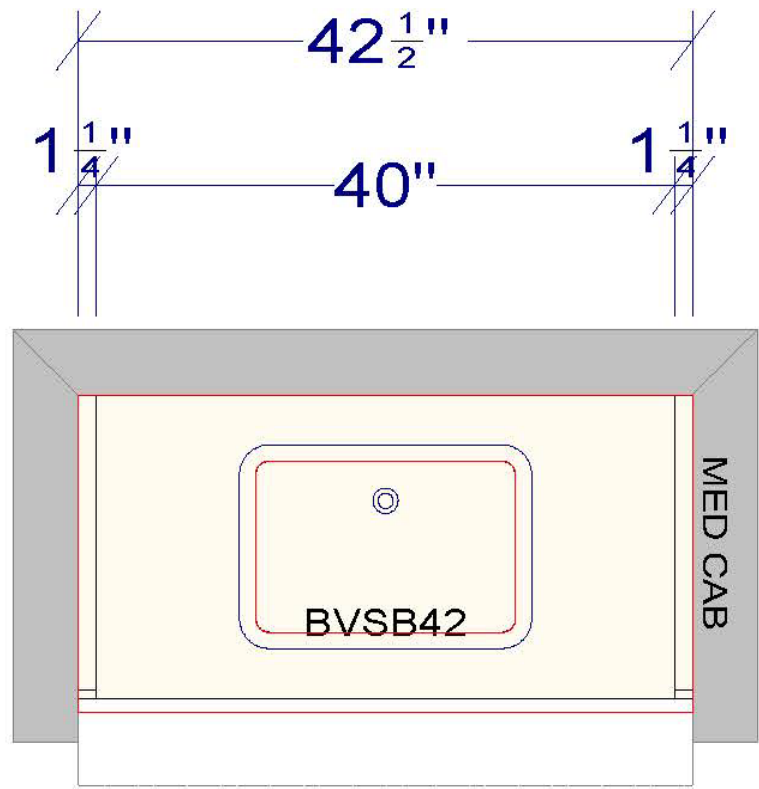

BATH 3

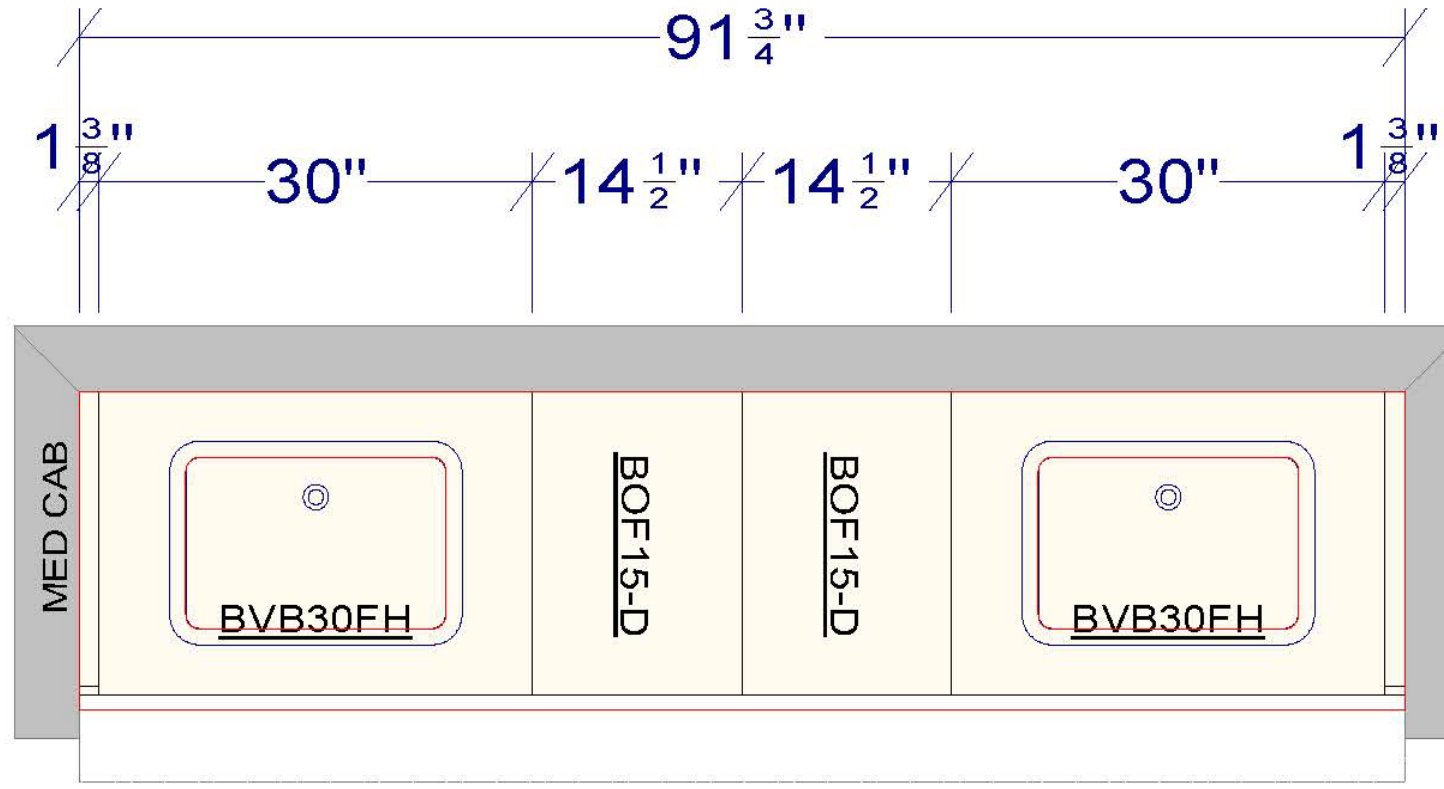

BATH 2

All dimensions size designations given are subject to verification on job site and adjustment to fit job conditions.



This is an original design and must not be released or copied unless applicable fee has been paid or job order placed.

Designed: 3/2/2023
Printed: 3/2/2023



SAMPLE Remodel

04.07.23

Exhibit 6: Surface Specification Design Concept

Design Selection

Plans/Elevations/Images Scaled to fit page

Note: Actual Site Conditions Will Vary

Rainier Custom Homes

451 SE 10th ST Ste. 105, Renton Washington 98005

360.802.0981

www.rainiercustomhomes.com

SAMPLE Remodel

Project Address
04.07.23

Surface Selections

Location	Description	Vendor	Style	Finish	Size
<i>Flooring</i>					
Hardwood	Solid plain sawn red oak			3 coats water finish	¾"x4"
Carpet	Installed w/ 7/16 smartcushion	Mohawk	Homefront II	Color TBD	
<i>Kitchen</i>					
Countertops					
Backsplash	Brick mosaic installed as full height splash	Dal	Lavaliere Alluring	White Brass Meld	
<i>Family Room</i>					
Fireplace	***Lay style tbd	Glacier Stone	Glacier Mountain	Thin Veneer	Various
Hearth	Fireplace Hearth				
<i>Laundry Room</i>					
Countertop					
<i>Downstairs Bath</i>					
Floor Tile	Checker board pattern	Thompson	Form	Black/White Matte	8x8
Shower Floor Tile	HydroBlok single slope pan	Thompson	Form	Black/White Matte	8x8
Shower Wall Tile	Brick set w/ ½" HydroBlok	Dal	Color Wheel Linear	Artic White Gloss	4x12
Shower Niche	Installed w/ jolly edge & slab shelf	Dal	Color Wheel Linear	Artic White Gloss	
Niche Shelving					
Edge Trim	Jolly installed at open edges	Dal	Color Wheel Linear	Artic White Gloss	1/2x12
Wall Paper		Wallpaperdirect	Golden Lily	Carcoal/Olive	
<i>Bonus Room</i>					
Vinyl	Includes stair nosing	Gaia	American Cherry	Floating	7" wide

Upstairs Bath #1

Floor Tile	Installed brick set	Dal	Cove Creek	Off White	12x24
Shower Floor Tile	HydroBlok center drain system	Surface Art	Glass Diamond	Calacatta Gold	Mosaic
Shower Curb Tile	HydroBlok curb system	Dal	Cove Creek	Off White	10x14 & 1/2x12 jolly
Shower Wall Tile	Vertical stacked w/ 1/2" HydroBlok	Dal	Cove Creek	Off White	10x14
Edge Trim	Jolly installed at open edges	Dal	Cove Creek	Off White	1/2x12
Shower Niche	Installed w/ jolly edge & slab shelf	Dal	Cove Creek	Offe White	10x14
Shower Deco	1' vertical deco centered on fixtures	Surface Art	Glass Diamond	Calacatta Gold	
Niche Shelving					
Vanity Countertop					

Upstairs Bath #2

Floor Tile	Installed brick set	Dal	Cove Creek	Off White	12x24
Tub Surround Tile	Vertical stacked w/ 1/2" HydroBlok	Dal	Cove Creek	Off White	10x14
Edge Trim	Jolly installed at open edges	Dal	Cove Creek	Off White	1/2x12
Shower Niche	Installed w/ jolly edge & slab shelf	Dal	Cove Creek	Offe White	10x14
Deco Liner	6" deco liner at eye level	Surface Art	Glass Elongated Hex	Gold Mosaic	
Niche Shelving					
Vanity Countertop					



SAMPLE Remodel

04.07.23

Exhibit 7: Interior/Exterior Door Selections

Design Selection

Plans/Elevations/Images Scaled to fit page

Note: Actual Site Conditions Will Vary

Rainier Custom Homes

451 SE 10th ST Ste. 105, Renton Washington 98005

360.802.0981

www.rainiercustomhomes.com

SAMPLE Remodel

Project Address
04.07.23

Interior Door Selections

Location	Width	Height	Type	Thick	Swing	Hardware	Notes
Laundry	30"	80"	Swing	1 3/8"	RH	Passage	SC Smooth Masonite 4 Panel Sqr Primed Satin Nickel Hinge
Office	30"	80"	Swing	1 3/8"	RH	Privacy	SC Smooth Masonite 4 Panel Sqr Primed Satin Nickel Hinge
Bed 1	30"	80"	Swing	1 3/8"	RH	Passage	SC Smooth Masonite 4 Panel Sqr Primed Satin Nickel Hinge
Bed 3	30"	80"	Swing	1 3/8"	RH	Passage	SC Smooth Masonite 4 Panel Sqr Primed Satin Nickel Hinge
Bed 2	30"	80"	Swing	1 3/8"	LH	Passage	SC Smooth Masonite 4 Panel Sqr Primed Satin Nickel Hinge
Cus	28"	80"	Swing	1 3/8"	RH	Passage	SC Smooth Masonite 4 Panel Sqr Primed Satin Nickel Hinge
Powder	28"	80"	Swing	1 3/8"	RH	Privacy	SC Smooth Masonite 4 Panel Sqr Primed Satin Nickel Hinge
Bath 1	28"	80"	Swing	1 3/8"	RH	Privacy	SC Smooth Masonite 4 Panel Sqr Primed Satin Nickel Hinge
Bath 1 WC	28"	80"	Swing	1 3/8"	RH	Passage	SC Smooth Masonite 4 Panel Sqr Primed Satin Nickel Hinge
Bed 1 Bath	28"	80"	Swing	1 3/8"	RH	Privacy	SC Smooth Masonite 4 Panel Sqr Primed Satin Nickel Hinge
Bed 2 Closet	28"	80"	Swing	1 3/8"	RH	Passage	SC Smooth Masonite 4 Panel Sqr Primed Satin Nickel Hinge
Office Closet	28"	80"	Swing	1 3/8"	LH	Passage	SC Smooth Masonite 4 Panel Sqr Primed Satin Nickel Hinge
Bed 1 Closet	28"	80"	Swing	1 3/8"	LH	Passage	SC Smooth Masonite 4 Panel Sqr Primed Satin Nickel Hinge
Bed 3 Closet	28"	80"	Swing	1 3/8"	LH	Passage	SC Smooth Masonite 4 Panel Sqr Primed Satin Nickel Hinge
Hallway Bifold	60"	80"	Bi-Fold	1 3/8"		Dummy	SC Smooth Masonite 4 Panel Sqr Primed Satin Nickel Hinge

***Interior doors determined to match existing as close as possible. Options to be provided by BFS rep (Lee Tolly)

***Check the bid from BFS for RO dimensions

SAMPLE Remodel

Project Address
04.07.23

Exterior Door Selections

Location	Description	Vendor	Style	Item #	Finish	Notes
[Room]						

***Exterior door determined to match existing as close as possible. Options to be provided by BFS rep



SAMPLE Remodel

04.07.23

Exhibit 8: Millwork Specification

Design Selection

Plans/Elevations/Images Scaled to fit page

Note: Actual Site Conditions Will Vary

Rainier Custom Homes

451 SE 10th ST Ste. 105, Renton Washington 98005

360.802.0981

www.rainiercustomhomes.com

SAMPLE Remodel

Project Address
04.07.23

Millwork Selections

Location	Description	Vendor	Style	Item #	Finish	Size
<i>Wainscoating</i>						
	Baseboard					
<i>Wraps</i>						
	Window Wrap					
	Window Casing					
	Door Casing					
Family Room	Pass through opening					
Dining Room	Column base top					
	Dining Room Casing					
<i>Base & Case</i>						
	Baseboard					
	Window Casing					
	Door Casing					

***All millwork determined to match. Details provided by BFS rep (Lee Tolly).



SAMPLE Remodel

04.07.23

Exhibit 9: Paint/Stain and Finishes

Design Selection

Plans/Elevations/Images Scaled to fit page

Note: Actual Site Conditions Will Vary

Rainier Custom Homes

451 SE 10th ST Ste. 105, Renton Washington 98005

360.802.0981

www.rainiercustomhomes.com

SAMPLE Remodel

Project Address
04.07.23

Paint/Stain Color Selections

Location	Description	Vendor	Color	Sheen
<i>Walls</i>				
	Walls	Sherwin Williams	Warm White	TBD
	Bathroom	Sherwin Williams	Warm White	TBD
<i>Accent Color</i>				
	Accent Color	Sherwin Williams	TBD	TBD
<i>Ceiling</i>				
	Ceiling	Sherwin Williams	TBD	TBD
	Bathroom	Sherwin Williams	TBD	TBD
<i>Millwork</i>				
	Millwork	Sherwin Williams	TBD	TBD
	Bathroom	Sherwin Williams	TBD	TBD



SAMPLE Remodel

04.07.23

Exhibit 10: Hardware Selections

Design Selection

Plans/Elevations/Images Scaled to fit page

Note: Actual Site Conditions Will Vary

Rainier Custom Homes

451 SE 10th ST Ste. 105, Renton Washington 98005

360.802.0981

www.rainiercustomhomes.com

SAMPLE Remodel

Project Address
04.07.23

Hardware Selections

Location	Description	Vendor	Style	Item #	Finish	Size
<i>Kitchen</i>						
Cabinet Knobs	TO BE SELECETED					
Cabinet Pulls	TO BE SELECETED					
<i>Laundry</i>						
Cabinet Knobs	TO BE SELECETED					
Cabinet Pulls	TO BE SELECETED					
<i>Powder</i>						
TP Holder	Wall mounted pivoting TP holder	Delta	Dorval	756500	Champagne Bronze	
Towel Bar	24" towel bar	Delta	Dorval	75624	Champagne Bronze	
Cabinet Hardware	TO BE SELECETED					
<i>Bathroom #1</i>						
TP Holder	Wall mounted pivoting TP holder	Delta	Dorval	75650	Brilliance Stainless	
Hand Towel Bar	8" towel bar	Delta	Dorval	75608	Brilliance Stainless	
Towel Bar	24" towel bar	Delta	Dorval	75624	Brilliance Stainless	
Cabinet Hardware	TO BE SELECETED					
<i>Bathroom #2</i>						
TP Holder	Wall mounted pivoting TP holder	Signature Hardware	Provincetown	948203	Matte Black	
Hand Towel Ring	6-1/8" wall mounted towel ring	Signature Hardware	Provincetown	948210	Matte Black	
Towel Bar	24" towel bar	Signature Hardware	Provincetown	948191-24	Matte Black	
Cabinet Hardware	TO BE SELECETED					
<i>Door Hardware</i>						
Passage Set	TO BE SELECETED					
Lock Set	TO BE SELECETED					
Privacy Set	TO BE SELECETED					



SAMPLE Remodel

04.07.23

Exhibit 11: Exterior Materials Selections

Design Selection

Plans/Elevations/Images Scaled to fit page

Note: Actual Site Conditions Will Vary

Rainier Custom Homes

451 SE 10th ST Ste. 105, Renton Washington 98005

360.802.0981

www.rainiercustomhomes.com

SAMPLE Remodel

Project Address
04.07.23

Exterior Selections

Location	Description	Vendor	Style	Item #	Finish	Size
<i>Windows</i>						
Master Bed	2 ea	Milgard	Tuscany	SQPCPJ002638_1-01	Ext White/Int White	RO: 30" x 60"
Master Bed	1 ea	Milgard	Tuscany	SQPCPJ002638_1-02	Ext White/Int White	RO: 48" x 60"
Bonus	2 ea	Milgard	Tuscany	SQPCPJ002638_1-03	Ext White/Int White	RO: 30" x 60"
Bonus	1 ea	Milgard	Tuscany	SQPCPJ002638_1-04	Ext White/Int White	RO: 48" x 60"
Entry	3 ea	Milgard	Tuscany	SQPCPJ002638_1-05	Ext White/Int White	RO: 30" x 30"
Living	2 ea	Milgard	Tuscany	SQPCPJ002638_1-06	Ext White/Int White	RO: 30" x 72"
Living	1 ea	Milgard	Tuscany	SQPCPJ002638_1-07	Ext White/Int White	RO: 48" x 72"
Dining	1 ea	Milgard	Tuscany	SQPCPJ002638_1-08	Ext White/Int White	RO: 107 ½" x 29 ½"
Kitchen	1 ea	Milgard	Tuscany	SQPCPJ002638_1-09	Ext White/Int White	RO: 60" x 59"
Family	1 ea	Milgard	Tuscany	SQPCPJ002638_1-10	Ext White/Int White	RO: 120" x 72"